

| REVISIONS | | |
|-----------|------|----------|
| DATE | NAME | LIC. No. |
| | | |
| | | |
| | | |
| | | |
| | | |
| | | |
| | | |
| | | |
| | | |
| | | |

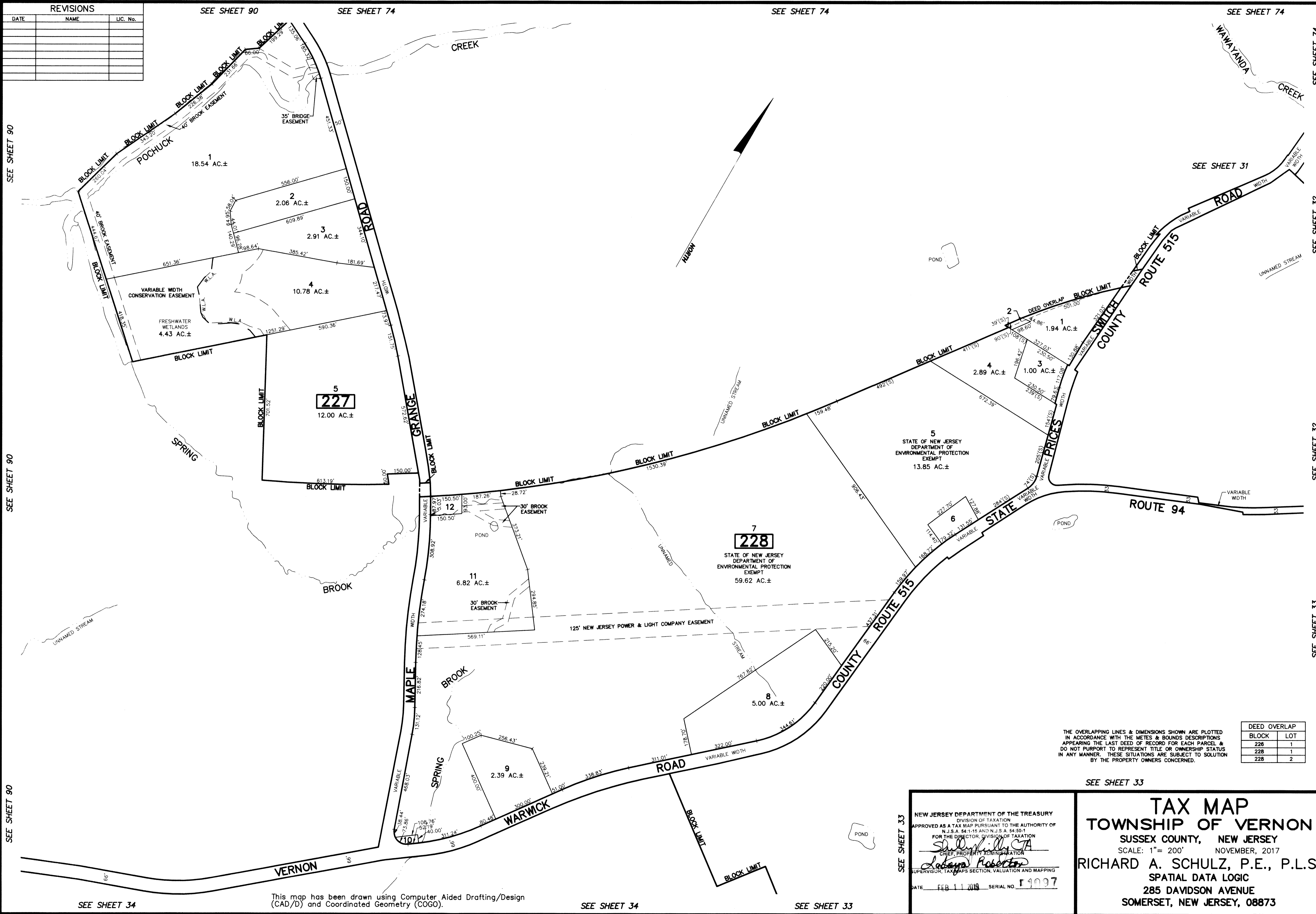

This map has been drawn using Computer Aided Drafting/Design (CAD/D) and Coordinated Geometry (COGO).

NEW JERSEY DEPARTMENT OF THE TREASURY
DIVISION OF TAXATION
APPROVED AS A TAX MAP PURSUANT TO THE AUTHORITY OF
N.J.S.A. 54:1-15 AND N.J.S.A. 54:50-1
FOR THE DIRECTOR, DIVISION OF TAXATION

Richard A. Schulz
CHIEF, PROPERTY ADMINISTRATION

Richard A. Schulz
SUPERVISOR, TAX MAPS SECTION, VALUATION AND MAPPING

DATE FEB 11 2018 SERIAL NO. 1007

SEE SHEET 33

TAX MAP

TOWNSHIP OF VERNON

SUSSEX COUNTY, NEW JERSEY
SCALE: 1" = 200' NOVEMBER, 2017

RICHARD A. SCHULZ, P.E., P.L.S.
SPATIAL DATA LOGIC
285 DAVIDSON AVENUE
SOMERSET, NEW JERSEY, 08873