

| REVISIONS |      |          |
|-----------|------|----------|
| DATE      | NAME | LIC. No. |
|           |      |          |
|           |      |          |
|           |      |          |
|           |      |          |
|           |      |          |
|           |      |          |
|           |      |          |

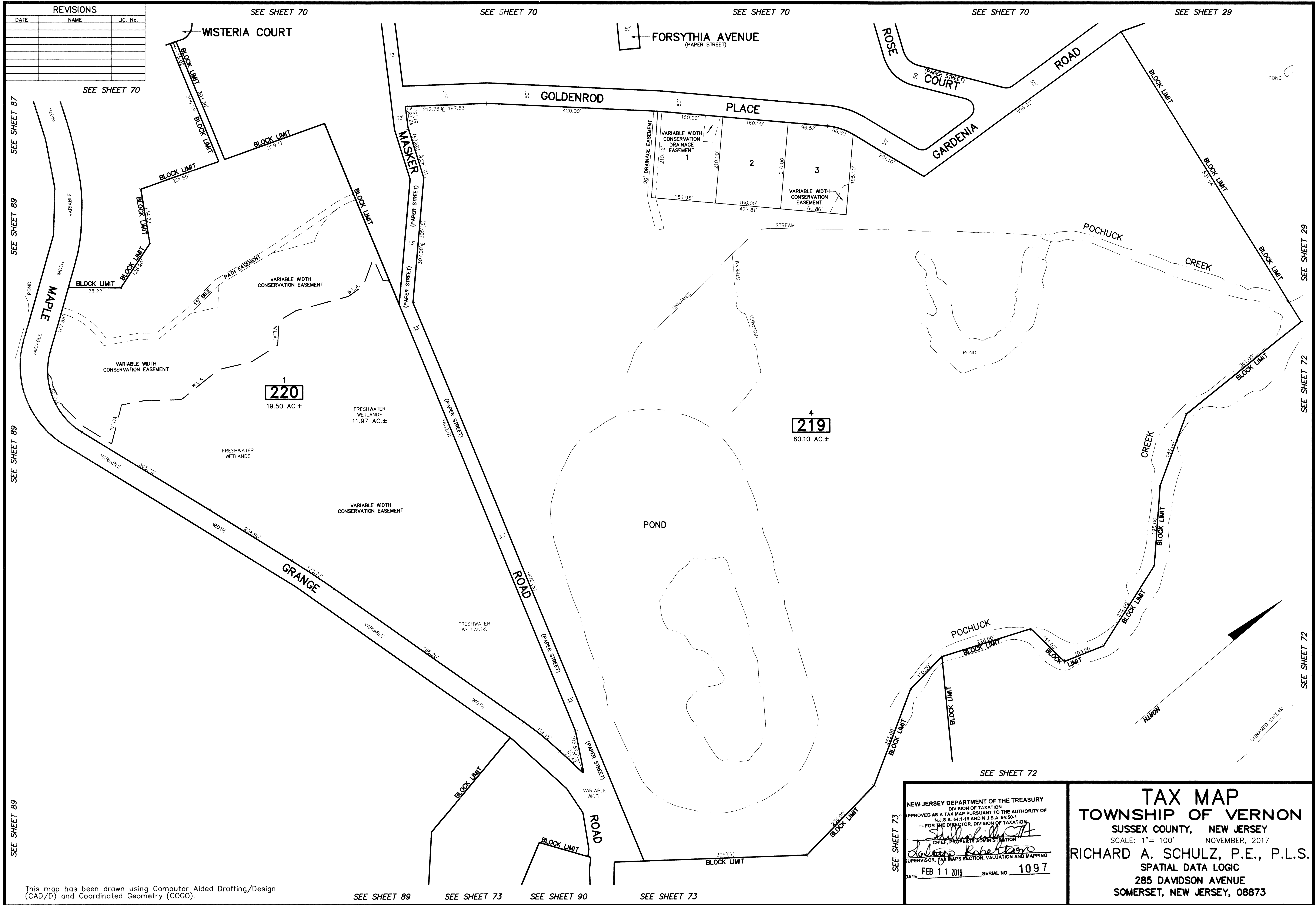

This map has been drawn using Computer Aided Drafting/Design (CAD/D) and Coordinated Geometry (COGO).

NEW JERSEY DEPARTMENT OF THE TREASURY  
 DIVISION OF TAXATION  
 APPROVED AS A TAX MAP PURSUANT TO THE AUTHORITY OF  
 N.J.S.A. 54-1.15 AND N.J.S.A. 54-50.1  
 FOR THE DIRECTOR, DIVISION OF TAXATION  
*Richard A. Schulz*  
 CHIEF, PROPERTY ADMINISTRATION  
*Robertson*  
 SUPERVISOR, TAX MAPS SECTION, VALUATION AND MAPPING  
 DATE: FEB 11 2019 SERIAL NO. 1097

**TAX MAP**  
**TOWNSHIP OF VERNON**  
 SUSSEX COUNTY, NEW JERSEY  
 SCALE: 1" = 100' NOVEMBER, 2017  
**RICHARD A. SCHULZ, P.E., P.L.S.**  
 SPATIAL DATA LOGIC  
 285 DAVIDSON AVENUE  
 SOMERSET, NEW JERSEY, 08873