

REVISIONS		
DATE	NAME	LIC. No.

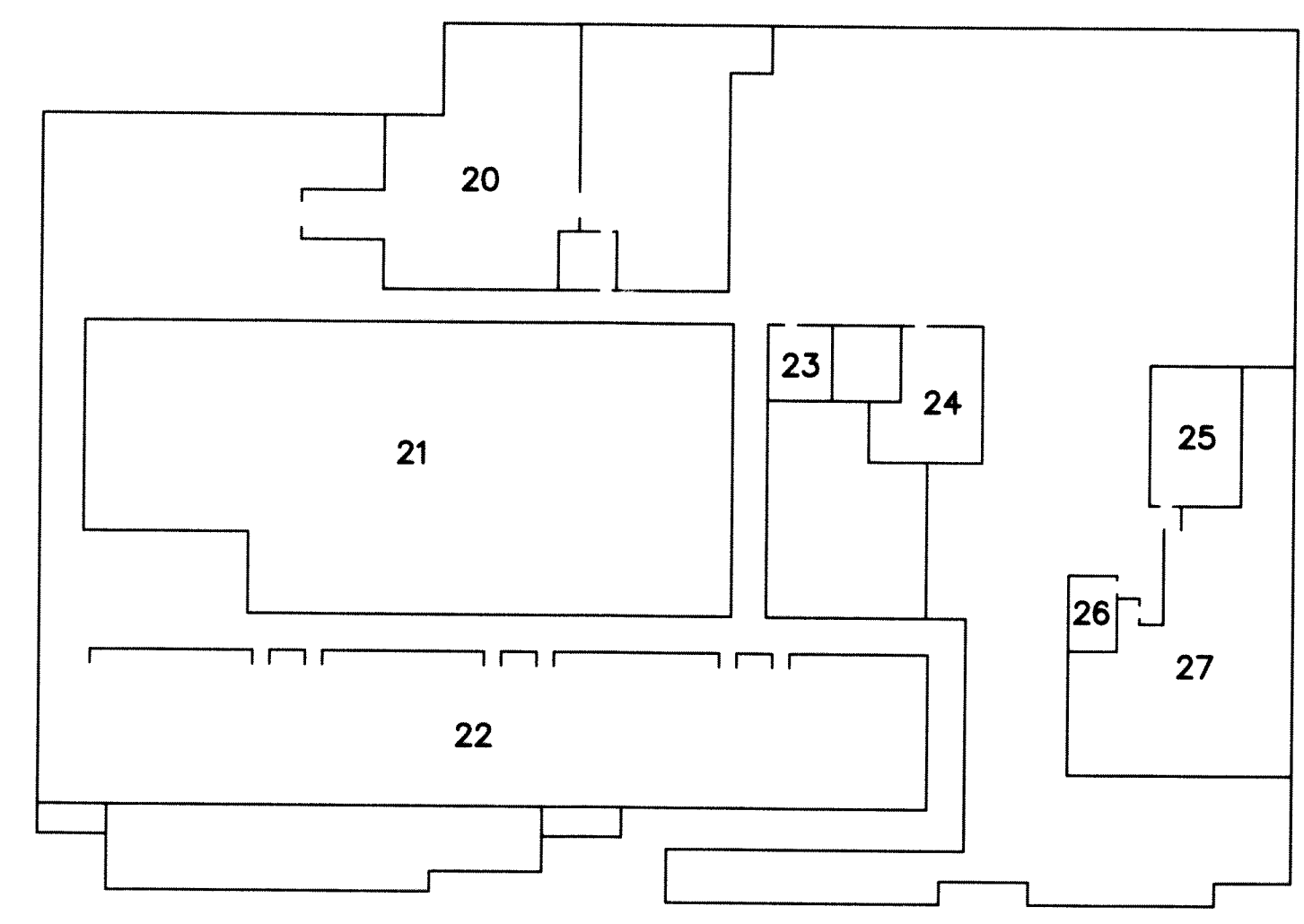

MAIN BUILDING - FIRST FLOOR
1" = 30'

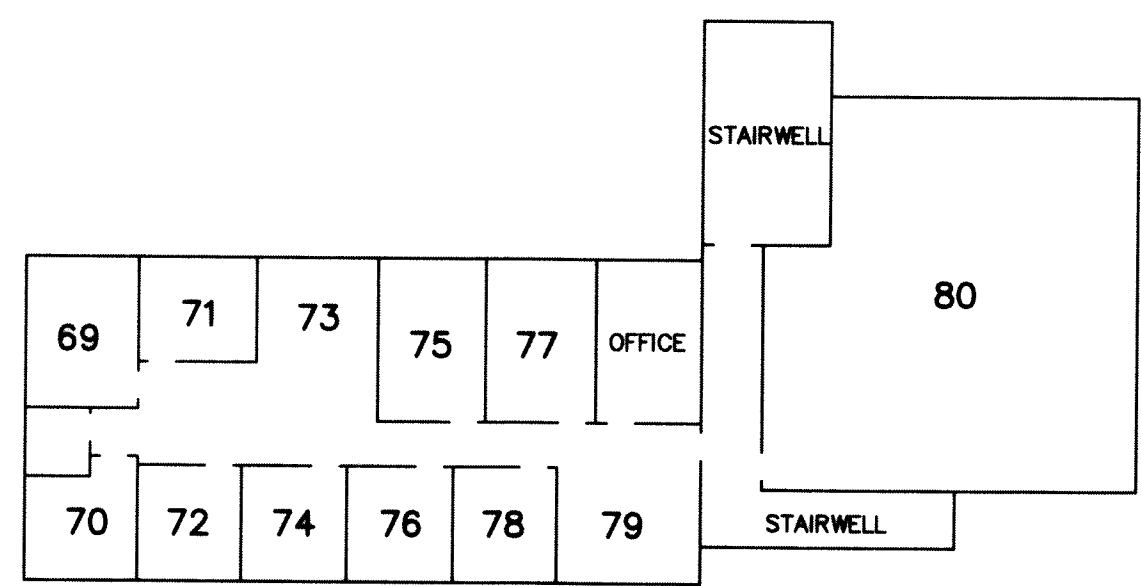

OFFICE MEZZANINE
1" = 20'

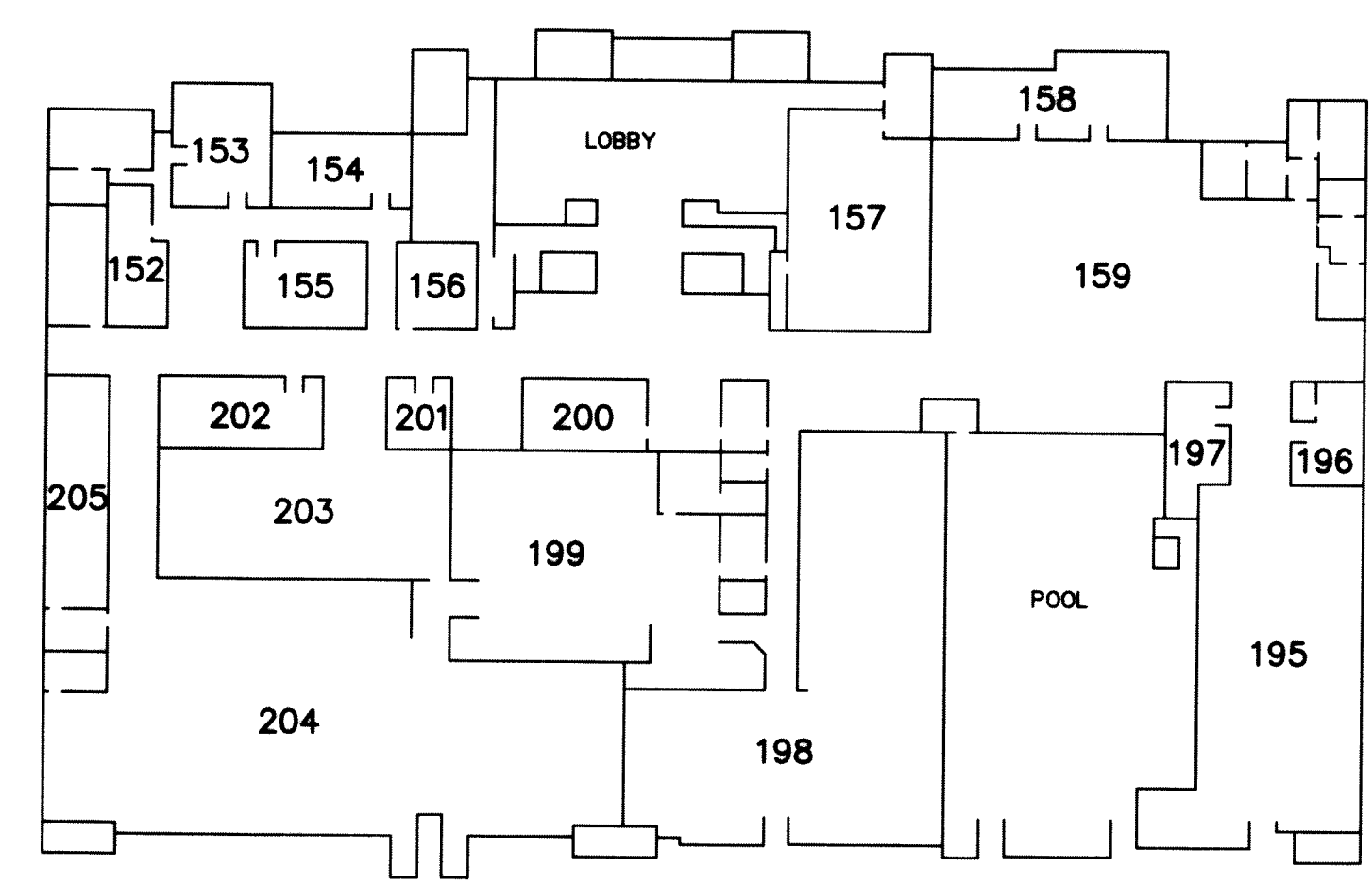

MAIN BUILDING - THIRD FLOOR
1" = 30'

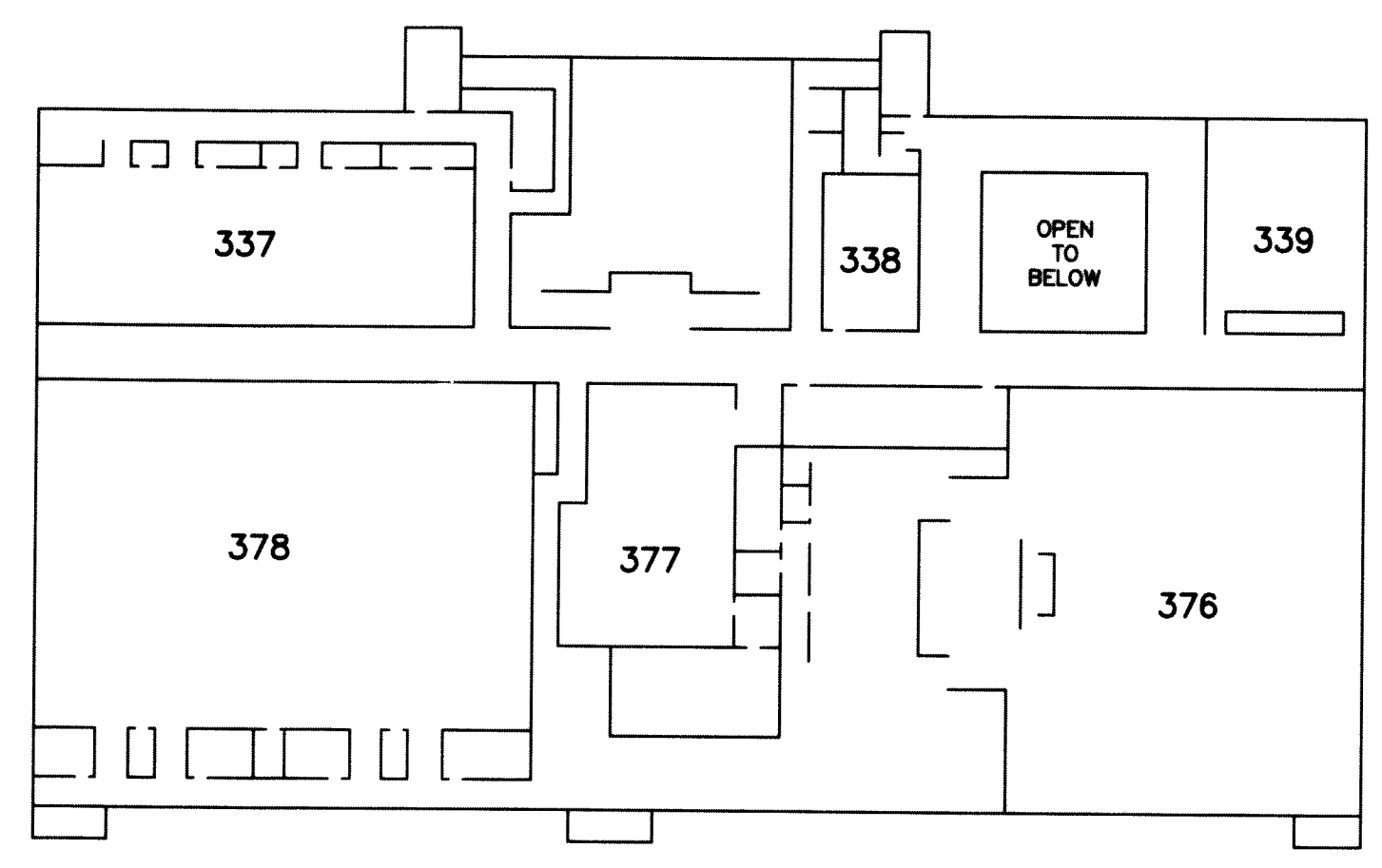

MAIN BUILDING - FIFTH FLOOR
1" = 30'

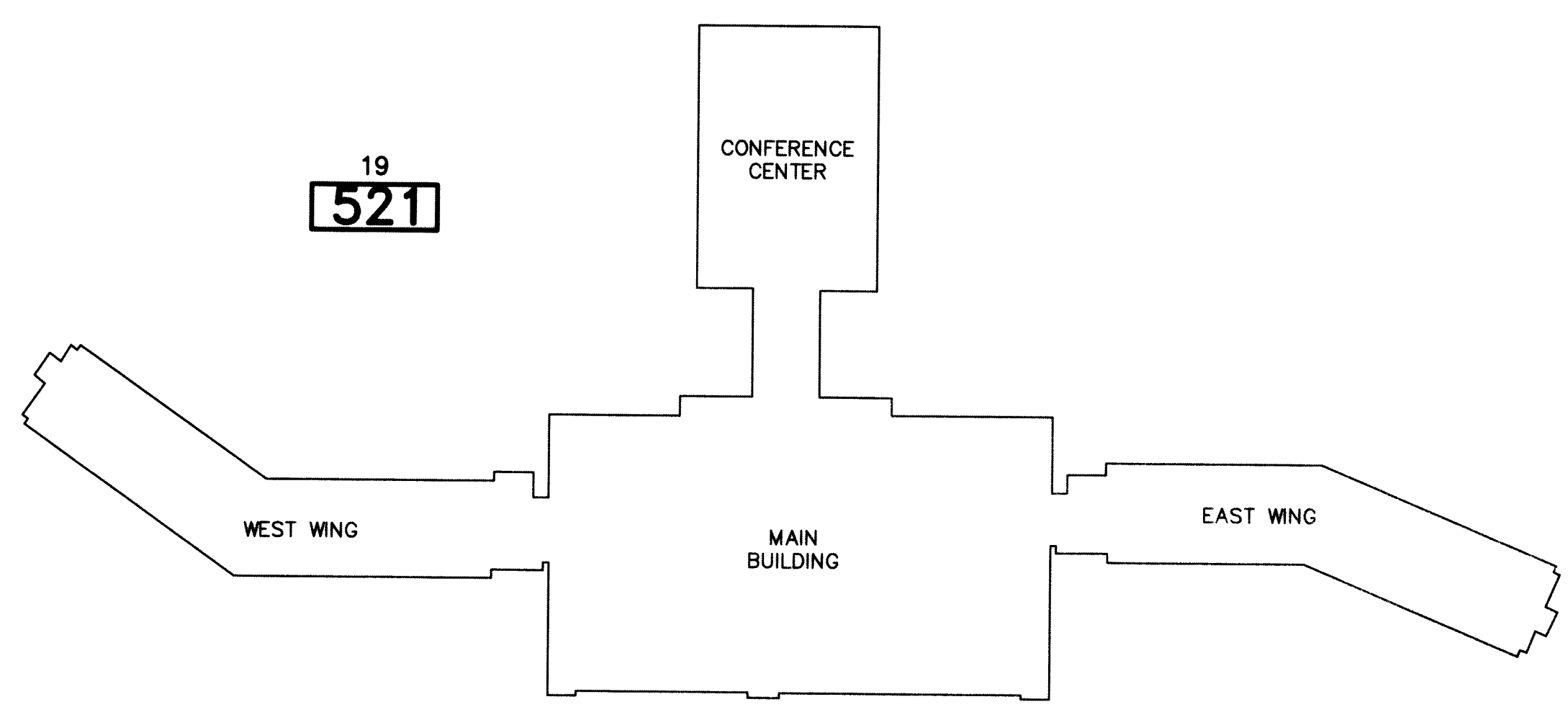

SEASONS AT GREAT GORGE
1" = 100'

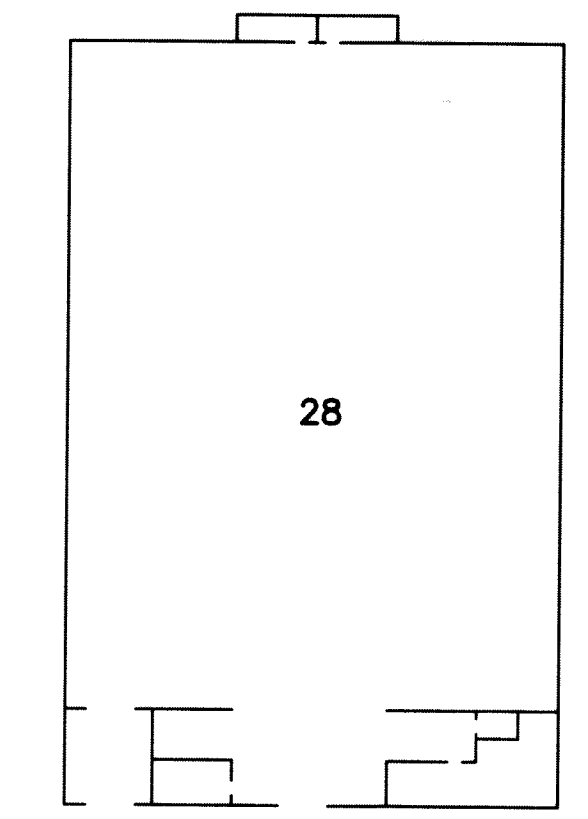

CONFERENCE CENTER
1" = 30'

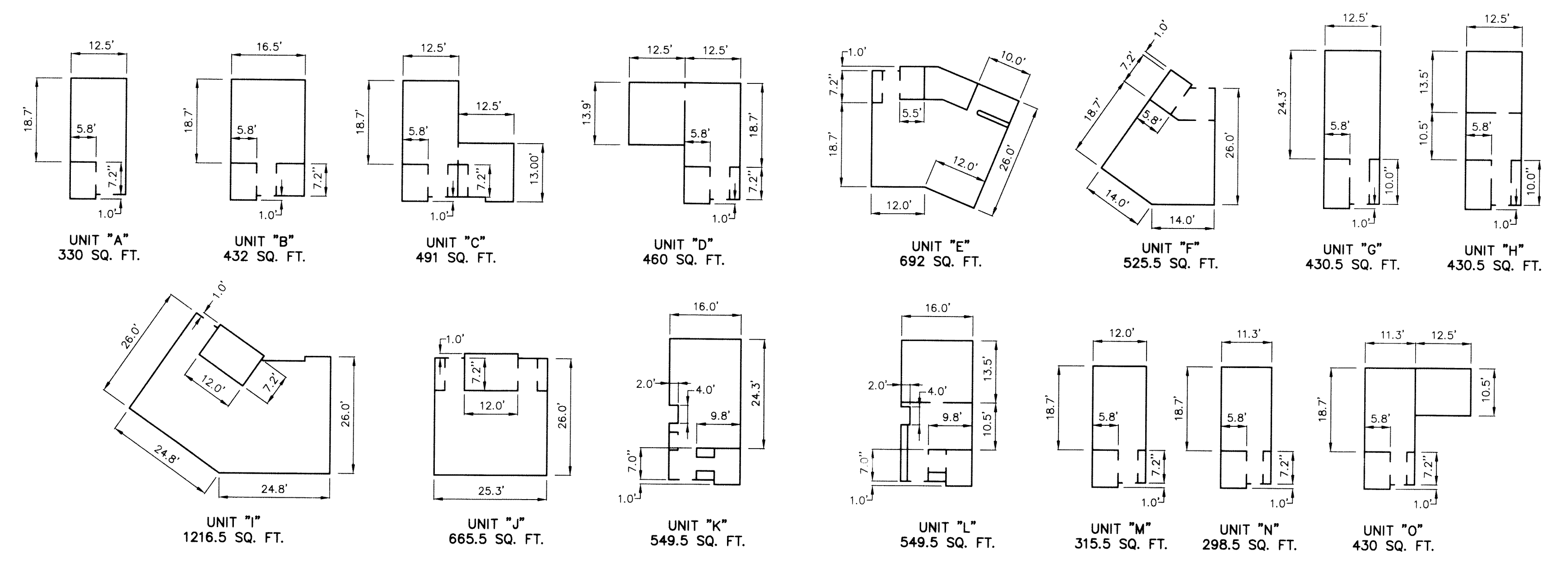

TYPICAL UNIT PLANS
1" = 20'

BLOCK NUMBER	LOT NUMBER	SQ. FT.
MAIN BUILDING - FIRST FLOOR		
521	20	6620
	21	16890
	22	9870
	23	325
	24	993
	25	1014
	26	260
27	4590	
CONFERENCE CENTER		
X28	28	24200
OFFICE MEZZANINE		
521	69	164
	70	116
	71	110
	72	117
	73	200
	74	117
	75	175
	76	117
	77	175
	78	117
	79	172
80	1433	
MAIN BUILDING - THIRD FLOOR		
521	152	525
	153	853
	154	910
	155	750
	156	483
	157	2363
	158	1487
	159	5620
	195	4476
	196	544
	197	552
	198	6451
	199	4583
	200	408
	201	351
202	813	
203	2824	
204	9720	
205	1314	
MAIN BUILDING - FIFTH FLOOR		
521	337	7295
	338	1077
	339	2427
	376	17530
	377	4500
	378	16082

NEW JERSEY DEPARTMENT OF THE TREASURY
DIVISION OF TAXATION
APPROVED AS A TAX MAP PURSUANT TO THE AUTHORITY OF
N.J.S.A. 54:1-15 AND N.J.S.A. 54:50-1
FOR THE DIRECTOR, DIVISION OF TAXATION
Shelly K. C. A.
CHIEF, PROPERTY ADMINISTRATION
Richard A. Schulz
SUPERVISOR, TAX MAPS SECTION, VALUATION AND MAPPING
DATE FEB 11 2019 SERIAL NO. 1097

TAX MAP
TOWNSHIP OF VERNON
SUSSEX COUNTY, NEW JERSEY
SCALE: AS SHOWN NOVEMBER, 2017
RICHARD A. SCHULZ, P.E., P.L.S.
SPATIAL DATA LOGIC
285 DAVIDSON AVENUE
SOMERSET, NEW JERSEY, 08873

This map has been drawn using Computer Aided Drafting/Design (CAD/D) and Coordinated Geometry (COGO).